



## SERVICES ARE AVAILABLE AT THE FOLLOWING FACILITIES

### RURAL AVALON

- **The Nurse Abernethy Clinic (X-ray)**  
*Trepassey, off route 10 - 438-2890*
- **Carbonear General Hospital (CT Scan, Mammography, Ultrasound, X-ray, Bone Density)**  
*86 Highroad South, Carbonear - 945-5111*
- **A.A. Wilkinson Memorial Health Centre (X-ray)**  
*Old Perlican, off Highway 100 - 587-2200*
- **Dr. W. H. Newhook Community Health Centre (X-ray)**  
*Whitbourne - 759-2300*
- **Placentia Health Centre (X-ray, Ultrasound) off Highway 100 - 227-2061**

### PENINSULAS

- **Dr. G.B. Cross Memorial Hospital (Bone Density, CT Scan, Mammography, Ultrasound, X-ray),**  
*67 Manitoba Drive, Clarenville - 466-3411*
- **Bonavista Peninsula Health Centre (X-ray)**  
*Bonavista, off highway 230 - 468-7881*
- **Burin Peninsula Health Centre (Bone Density, CT Scan, Ultrasound, Mammography, X-ray)**  
*Burin, off Highway 220 - 891-1040*
- **Grand Bank Health Centre (X-ray)**  
*Grand Bank, off Highway 210 - 832-2500*
- **U.S. Memorial Health Centre (X-ray)**  
*St. Lawrence, Memorial Drive off Highway 220 - 873-2330*

## FACILITIES CONT'D...

### CITY AREA

- **General Hospital Health Sciences Centre (Angiography/Interventional, Bone Density, CT Scan, MRI, Nuclear Medicine, Ultrasound, X-ray)**  
*300 Prince Philip Drive, St. John's - 777-6300*
- **Janeway Children's Health & Rehabilitation Centre (CT Scan, MRI, Ultrasound, X-ray)**  
*300 Prince Philip Drive, St. John's - 777-6300*
- **St. Clare's Mercy Hospital (Angiography/Interventional, Bone Density, CT Scan, MRI, Mammography, Nuclear Medicine, Ultrasound, X-ray)**  
*154 LeMarchant Road - 777-5000*
- **L. A. Miller Centre (X-ray)**  
*100 Forest Road, St. John's - 777-6555*
- **Waterford Hospital (X-ray)**  
*Waterford Bridge Road - 777-3300*
- **Dr. Walter Templeman Health Care Centre (X-ray)**  
*Wabana, Bell Island - 488-2821*

### FOR FURTHER INFORMATION

For information on specific examinations and procedures please visit:

[www.easternhealth.ca](http://www.easternhealth.ca)

Go to the "Our Services" tab,  
Select "Diagnostic Imaging"

DI-PCS-013 v.2  
REVISED: February 18, 2015

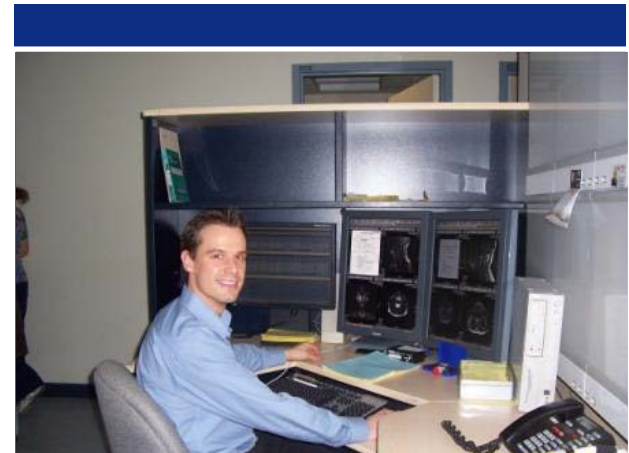

## DIAGNOSTIC IMAGING PROGRAM

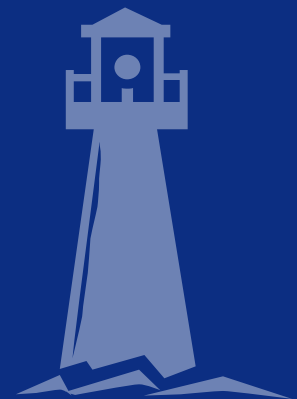

[www.easternhealth.ca](http://www.easternhealth.ca)

## DIAGNOSTIC IMAGING

The Diagnostic Imaging Program of Eastern Health is a clinical support program that provides services in the St. John's region, west to Port Blandford, including all communities on the Avalon, Burin and Bonavista Peninsulas.

The Program provides its consumers with quality diagnostic and therapeutic services that assist doctors and other health care professionals in diagnosing illnesses or injuries. Timely and accurate Diagnostic Imaging is used to guide appropriate patient care.

The Diagnostic Imaging Program consists of a team of highly qualified medical professionals. The team includes: technologists, radiologists, nurses, nuclear medicine physicians, a radiation safety officer and a medical physicist, along with a wide range of support staff. The Diagnostic Imaging Program offers the following services:

- Angiography
- Interventional Radiology
- Bone Densitometry
- Computed Tomography (CT Scan)
- Magnetic Resonance Imaging (MRI)
- Mammography
- Nuclear Medicine
- Radiography (X-ray)
- Ultrasound

## PACS

All Diagnostic Imaging Departments of Eastern Health are 99.9 per cent filmless. Using state-of-the-art technology, all images are produced or converted to digital images.

Eastern Health uses a province-wide Picture Archiving and Communication System (PACS) to store, exchange, retrieve and manage medical images over a computer network. To ensure patient privacy and confidentiality, diagnostic images can only be accessed by authorized health care professionals - at any time of day from anywhere in the province through an electronic connection.



## WHO REPORTS THE TESTS?

Your test results will be reported by a Radiologist or Nuclear Medicine Physician. Your doctor should receive a signed report within 10 business days. You should follow-up with your doctor to discuss the results of your test.

## RADIATION & PATIENT SAFETY

- The Diagnostic Imaging Program continually strives to ensure that precautions are taken to minimize the amount of radiation used to complete required examinations.
- In order to ensure that radiation exposure to patients due to repeat images is within the acceptable standard, repeat rates are monitored monthly.
- Radiation safety policies are in place to ensure appropriate radiation protection practices are applied by all technologists.
- A Regional Diagnostic Imaging Quality Safety Committee meets monthly to discuss and review quality safety issues and identify opportunities for improvement.
- Preventative maintenance is regularly performed as required on all imaging equipment to ensure optimal image quality and patient safety.
- Imaging equipment is surveyed and registered with the Radiation Division of the Department of Labour at required intervals.
- Quality control is performed and documented as required to monitor equipment performance.